



15 Hedge Lane, Tidworth, SP9 7GR
Guide Price £260,000



15 Hedge Lane, Tidworth, Guide Price £260,000

PROPERTY DESCRIPTION BY Mr Dion McArthur

Graham & Co offer to the market an excellent three bedroom end of terrace family home. The property consists of entrance porch, lounge, kitchen diner, two double bedrooms on the first floor along with a family bathroom, and to the top floor is the master bedroom and en suite. Outside there is a private garden, two allocated parking spaces to the side.





Tidworth itself is a busy and thriving Garrison town with all the key services including an impressive local centre, doctors and dental surgeries, a leisure complex and other amenities. There are more extensive shopping areas in the nearby city of Salisbury and the pretty market town of Marlborough, both within half an hours drive. As well as polo in Tidworth and racing in Salisbury there are golf, tennis, rugby and football clubs nearby, with motor racing at Thruxton. There is also easy access out into the striking countryside of Salisbury plain, providing an excellent opportunity for riding, walking and cycling. The mainline train stations of Andover and Grateley have fast regular trains to London Waterloo and from Pewsey to London Paddington.



Hedge Lane, SP9

Approximate Gross Internal Area = 87.5 sq m / 942 sq ft

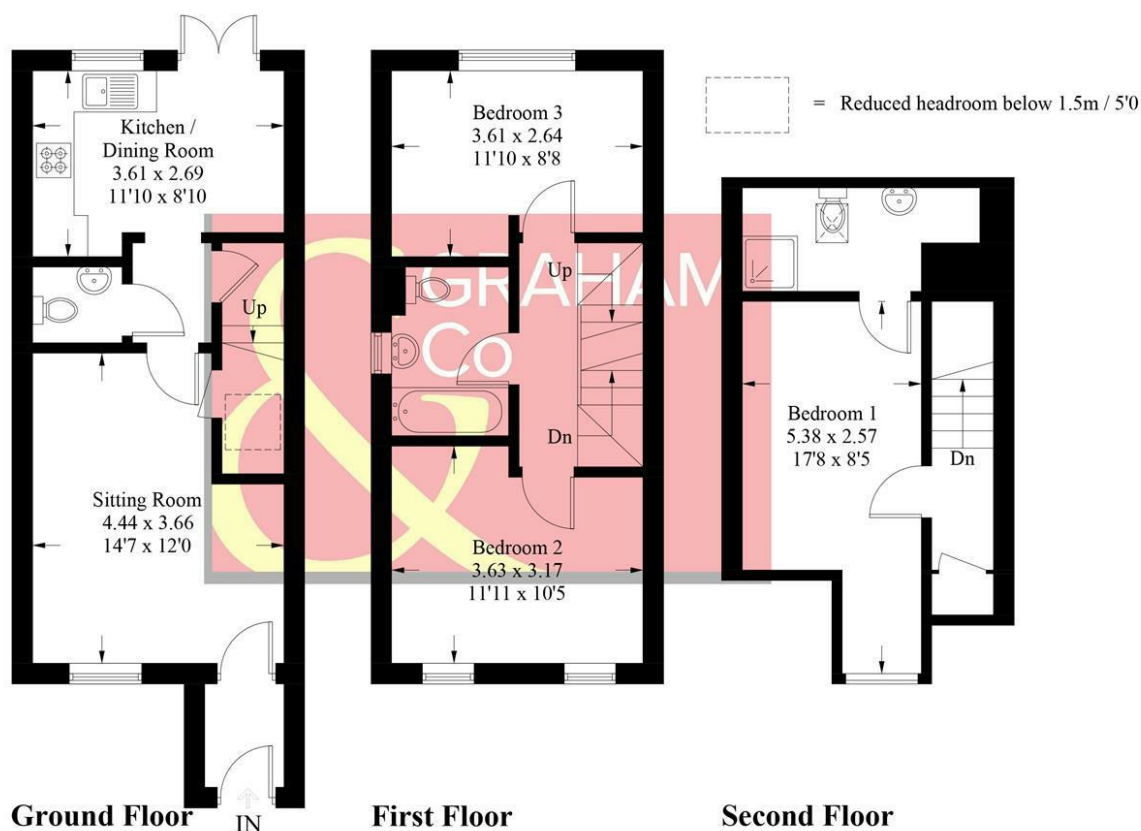

PRODUCED FOR GRAHAM AND CO

Whilst every attempt has been made to ensure the accuracy of the floorplan, measurements of doors, windows and rooms are approximate. These plans are for representation purposes only as defined by RICS Code of Measuring Practice and used as such by any prospective purchaser. © Emzo Marketing (ID763041)

MORTGAGE ADVICE

Across The Market Mortgages

An independent Mortgage brokerage offering expert advice from across the whole market. Whether you are a first-time buyer, home mover, remortgaging or buying a Buy-To-Let investment. Tristan can provide expert & reliable advice, in a clear jargon free language. Book a free consultation today.

E - tristan@atmmortgages.com M - 07545320380

www.atmmortgages.com

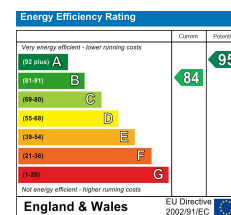

Tax Band: D



OPEN 7 DAYS

If you are considering selling your home please contact us today for your free no obligation valuation

01264 356500

IMPORTANT: we would like to inform prospective purchasers that these sales particulars have been prepared as a general guide only. A detailed survey has not been carried out, nor the services, appliances and fittings tested. Room sizes should not be relied upon for furnishing purposes and are approximate. If floor plans are included, they are for guidance only and illustration purposes only and may not be to scale. If there are any important matters likely to affect your decision to buy, please contact us before viewing the property.